

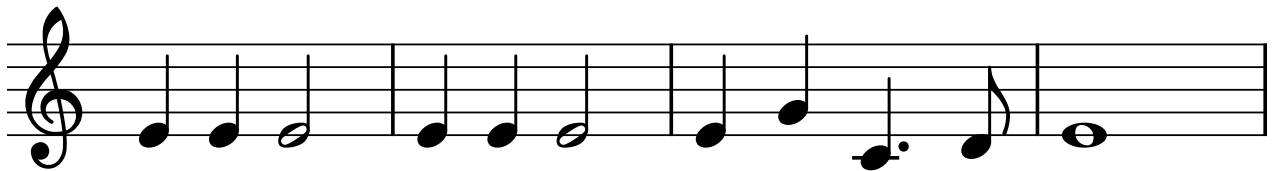

Jingle Bells

Right Hand Alone

James Lord Pierpoint: 1857

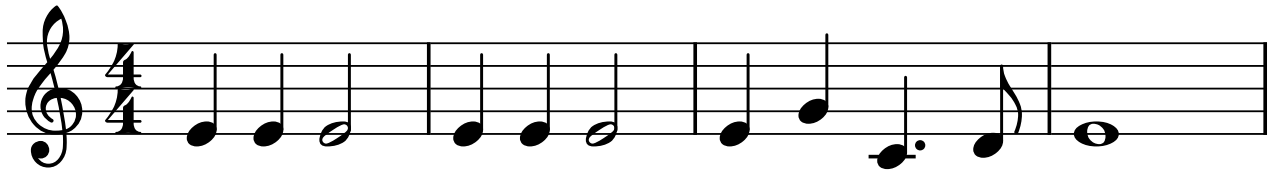

Jingle Bells

Left Hand Alone

James Lord Pierpont: 1857

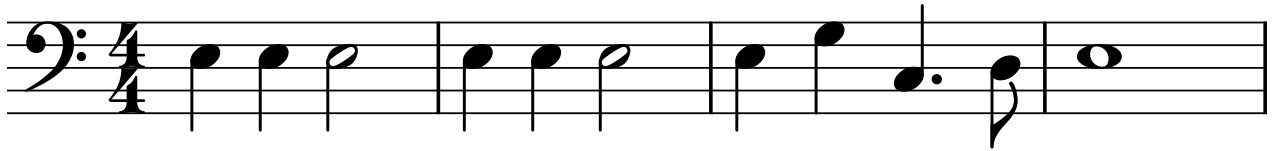

Jingle Bells Variation...Arranged by: Karla Crossett

www.anybodycanplay.com

Jingle Bells

Hands in Parallel

James Lord Pierpont: 1857

Jingle Bells

Contrary Motion

James Lord Pierpont: 1857

Jingle Bells

Variation

James Lord Pierpont: 1857

Jingle Bells Variation...Arranged by: Karla Crossett

www.anybodycanplay.com

Jingle Bells: Pg 2

Variation

Jingle Bells

Variation with Fingering

James Lord Pierpont: 1857

Jingle Bells Variation...Arranged by: Karla Crossett

www.anybodycanplay.com

Jingle Bells: Pg 2

Variation with Fingering

General Info

This Jingle Bells version is only the chorus to the actual song.

This chorus of Jingle Bells is presented as in the Anybody Can Play Piano app with the addition of a “variation mode” for those who want to play a longer version for a solo. Since the variation is not on the app I have also included an additional variation with a few fingerings noted for those that need a little bit of help yet.

Students are also intrigued by the fact that Jingle Bells was written in 1857! - and was not considered a Christmas tune at that time. It is just a fun song about riding in a one horse open sleigh!