

HAPPY ALL THE TIME!

Anonymous

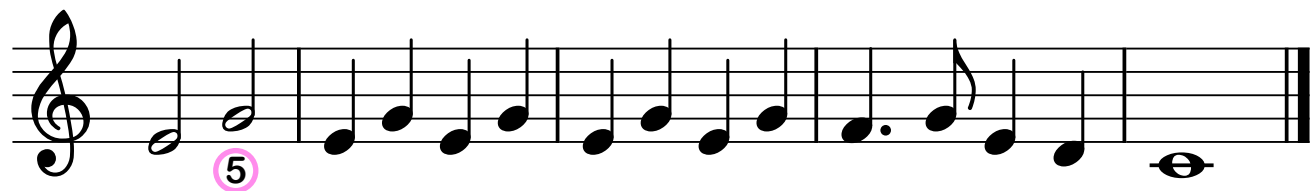
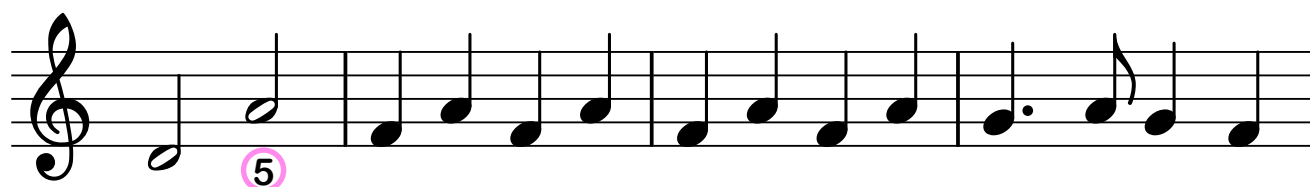
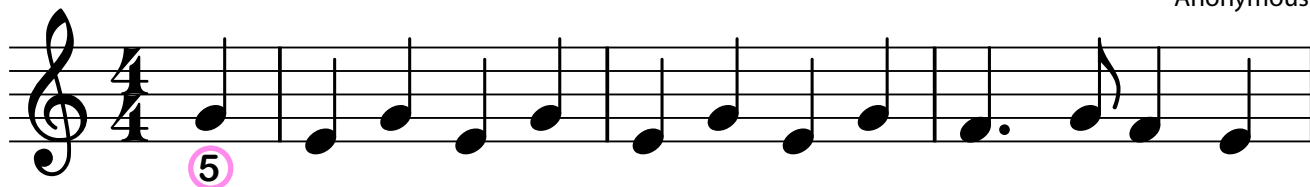

I'm inright outright upright downright
hap- py all the time.

I'm inright outright upright downright
hap- py all the time.

Since Je- sus Christ came in and cleansed
my heart from sin,

I'm inright outright upright downright
HAPPY ALL THE TIME!

HAPPY ALL THE TIME!

Anonymous

HAPPY ALL THE TIME!

Anonymous
Arr: Karla Crossett

HAPPY ALL THE TIME

This is a joyous song that young students love to learn. It also is a great song for singing and moving. Speeding up on that last line makes it even more fun!

The finger numbers in the “right hand only” and “parallel” version are surrounded by a circle or square to remind students of the color coding used in the Anybody Can Play PIANO app.... colors are in parallel - finger numbers go in opposite directions. When a finger number “appears” it is indicating a hand position change.

Playing with correct fingering increases muscle memory, which is a great skill for pianists. When young children carefully play with correct fingering, they tend to be careful when dealing with other subjects as well.

This song is intended to “plant a seed” within those learning to play and sing it. Real joy only comes from knowing our wonderful, blessed Savior, Jesus Christ! He knocks on the door....we just have to open that door and let Him in!